

SAINT LOUIS

**PSYCHOANALYTIC
INSTITUTE**



Annual Report



MESSAGE FROM THE PRESIDENT

What a year! Our contributions were up 28% over the previous year. We achieved so much during our 2018-2019 fiscal year.

Our wonderful clinic continues to grow in its professional status with collaborative relationships that have expanded. A fellowship for provisionally licensed therapists is in place with KIPP schools and we are constantly expanding our presence there. Our partnership with the Mental Health Collaborative at Casa de Salud is strong with low-fee treatment being provided for foreign-born populations and an established monthly case conference for mental health professionals. Also, a new group is exploring Religion and Psychotherapy.

Our therapists and students benefit from an unparalleled learning experience that contributes to high-quality care in our community during their study at the Institute and for years beyond. These programs and services to our community benefit the many lives of those currently in treatment, and also ripples out into innumerable other relationships.

THANK YOU for your incredible support which goes so far to help our Institute in this important work!

Lenita Newberg

2018 - 2019 LEADERSHIP

Stuart Ozar, MD
President

Mary Nielsen, MD
Dean

Lenita Newberg, LCSW
Vice President

Catherine Krane, CFRE
Executive Director

BOARD OF DIRECTORS

The mission of the St. Louis Psychoanalytic Institute is to promote mental health through psychoanalytic education, treatment, and investigation.

Emily Gallop Coen
Chair

Simone Cummings
Vice Chair & Secretary

Adrian Bracy
Vice Chair, Real Estate

Mark Donnel
Vice Chair, Development

James Hauschultz
Vice Chair, Marketing

Mark Boheim
Treasurer

Kirill Abramov
Catherine Bollinger
Phoebe Cirio
John Engler, Jr.
Kathleen Gantz
Gary Godwin
Anita Buie Lamont
Lawrence LeGrand
Henry Luepke, III
Jason Lyng
Lisa McLaughlin
Scott Meyer
Gerald Sax
Dee Dee Simon
Fred Stuckel, II
Deanna Taylor

LIFETIME DIRECTORS

Tom Cohn
Charles Cook
Robert Duffy
Hope Edison
J. Curtis Engler
Lewis Levey
Ann Liberman
Tedi Macias
Sanford Neuman

Nancy Pechloff
William Sant
James Schiele
Moisy Shopper
Nathan Simon
Charles Sommer
Susan Uchitelle
Paul Wentzien

FINANCIALS

Our financial statement of activities
between July 1, 2018 and June 30, 2019.

REVENUES *

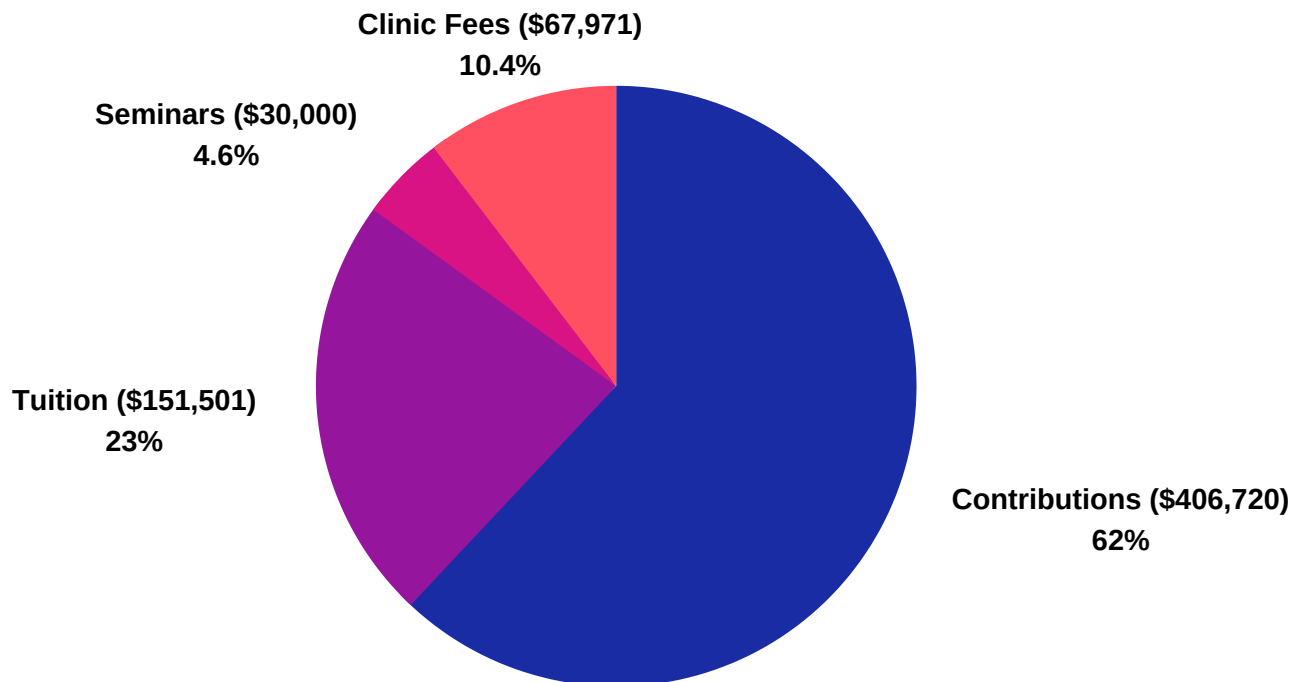

* Revenue excludes investment income

EXPENSES

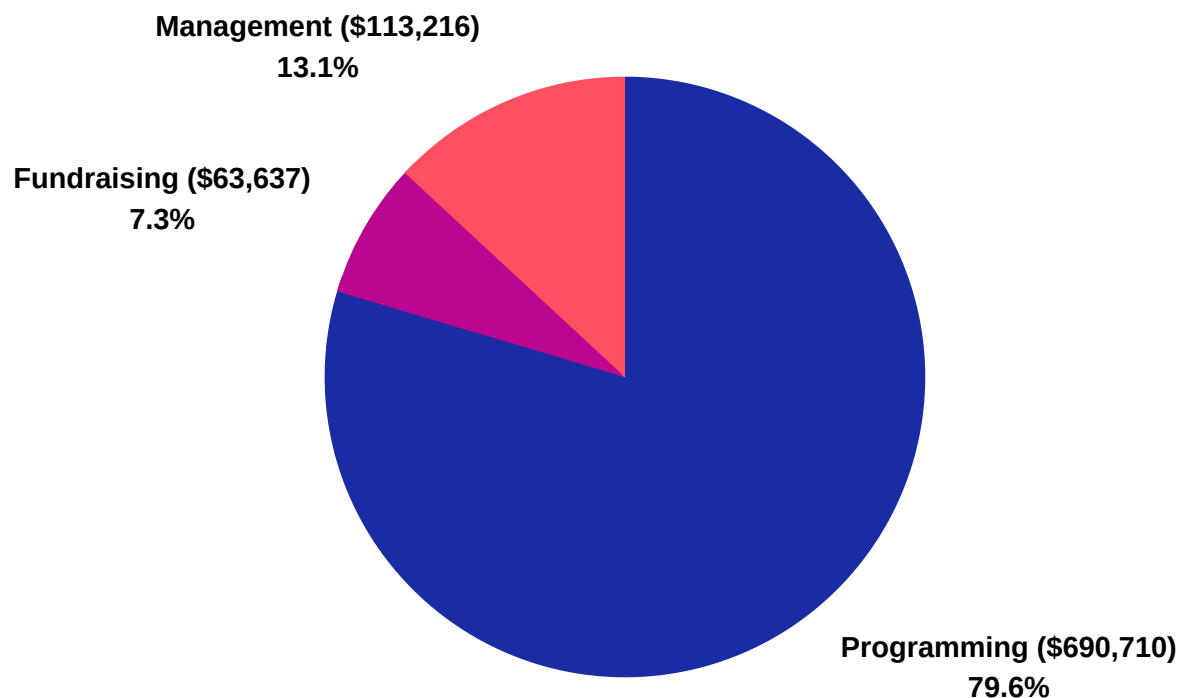

WHAT WE DO

TRAINING

Our **Advanced Psychodynamic Psychotherapy (APP) Program** provides mental health professionals with theoretical and clinical training in psychoanalytically oriented psychotherapy. Students come from diverse mental health backgrounds, such as counseling, clinical social work, and psychology. For more advanced candidates we offer an **Analytic Training Program**.

TREATMENT

The **Herbert S. Schiele Clinic** provides high-quality, in-depth assessment and individual psychotherapy, all available at a fee based on a client's ability to pay. Our therapists are advanced clinical trainees that are provisionally licensed or graduate students in mental health programs.

COMMUNITY EDUCATION

The Institute provides continuing education for mental health and other professionals in the St. Louis community. Lectures and seminars are facilitated by psychoanalysts with diverse specializations and are offered to those out of state or country through distance learning.



“APP ... provides additional education, more specific detail about how to engage with mental health patients than grad school does. This program supports exploring unconscious mechanisms, resolving symptomology and long-term recovery as opposed to just treating symptoms and minimizing symptomology. ... For professionals, it helps you conceptualize what’s actually going on.”

—Cherese Alcorn, MSW, APP '19 graduate



11TH ANNUAL SPRING FLING

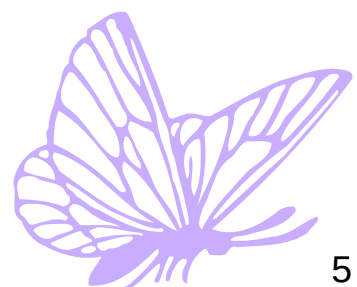

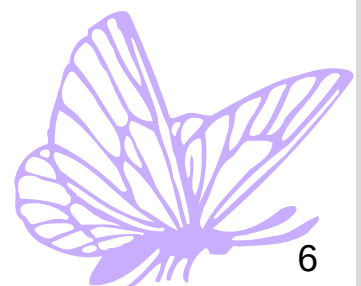
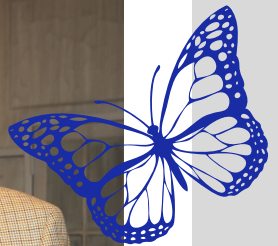

COLLABORATIVE PARTNERS

Thank you to our collaborative partners that help us make a bigger impact in the community through education, treatment, and advocacy!

THE MENTAL HEALTH COLLABORATIVE

Casa de Salud
Bilingual International Assistant Services
Lutheran Family and Children's Services
Mercy Professional Services
Multicultural Counseling & Research Center
Saint Louis University's Medical Family Therapy Program
St. Francis Community Services

CHILD MENTAL HEALTH SERVICES

KIPP St. Louis Public Schools

FIELD EDUCATION

Lindenwood University
Saint Louis University
University of Missouri St. Louis
Washington University in St. Louis



IMPACT

During the 2018-2019 fiscal year, the Schiele Clinic provided 3,411 treatment hours to 241 patients.

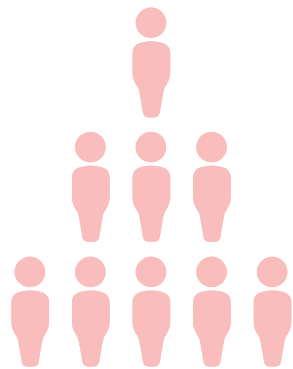

19.3%

**INCREASE IN
PATIENTS SERVED**

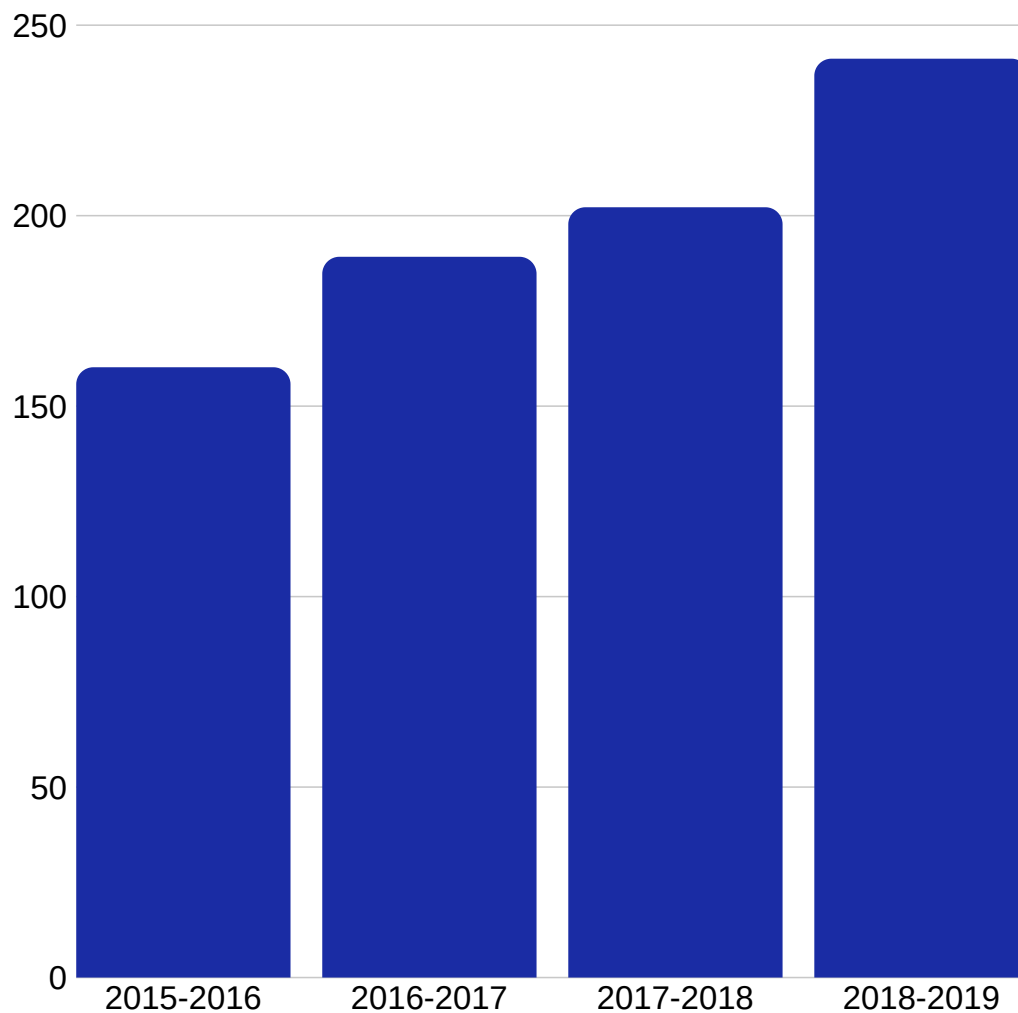

OUR DONORS

These donations were made between July 1, 2018 and June 30, 2019.

Anonymous	Charles & Boo Cook*	Prue & Jeff Gershman
Kirill & Hope Abramov*	Simone Cummings	Linda Gibson
Faosat Adelani	& Donald Lawrence Jr.*	Larry & Gail Glenn
Sara Al Juboori	Frank Curotto	Gloria Goldblatt
Robert & Susan Appleton	Kylie Dennis	Jesse Goldner
Andrea & John Atkinson	Bill DeWolf	& Judy Cromwell
Susan Barrett*	Mark Donnel*	Rebecca Goldstein
Allyson Bass	Michelle Donnelly	John E. Graham
Dwayne Bass	Katherine Drescher*	Donald Green
Joe Behrmann	Deb Dubin	Miggie Greenberg
David Bentzinger	Judith & Richard Dubin	Joanne Greene
Maris Berg	John & Yvette Dubinsky	Cheryl Griffin
Van Lear Black III*	Aaron Edison*	& Steven Stone
Kaye & Ralph Bock	Hope Edison*	James & Anene Hauschultz
Keith Boheim	Richard Engelsmann*	Lourdes Henares-Levy*
Mark Boheim*	J. Curtis Engler	Dale & Carrie Hermeling
Sherry Bolling	John M. Engler	Margaret Hermes
Catherine Bollinger*	Rae English	Jacques & Nancy Herzog
Hunt & Donna Bonan	Sara Epstein*	Melissa Hilboldt
Richard Boswell	Faye Fay	Marc Hirshman
Adrian Bracy	Kate Feder	& Karen Handelman
Michael & Judith Brog	Bernard & Linda Feinberg	Richard Holton
Spencer & Phoebe Burke	Lynda Fields*	Joanne & Joel Iskiwitch
Thomas Campbell	Steve & Linda Finerty*	Laura Johnson
Amanda Carr	Stuart & Amy Forman	Melvin & Harriet Kaplan
C.K. Casteel Jr.	Mary Jane Fredrickson	Margean Kastner
Andrew Chirchirillo	Barry & Sharon Friedman	Lynn D. Kaufman
& Jill Medintz*	Judy Gall	Audrey Kavka
Christopher & Anne Chivetta	Amanda Galloway	William Kenner
Phoebe Cirio & John Tieman	Kathleen Gantz*	Sally Kiehnau
LaTonya Cleave	Volney & Barbara Gay*	Peter & Cathy Krane*
Matt & Emily Coen*	Cecilia George	Anthony & Judy Kulczycki
Thomas & Sarah Cohn*	Leigh Gerard	Suzanne Cataldi Laba
	Bettie Gershman*	Anita & Jim Lamont*

**Winnicott Society Member*

The D.W. Winnicott Society honors those who provide annual support of \$1,000 or more. Winnicott members are a vital component of the Institute, and each year we extend our gratitude to those who support us with a special Winnicott Society Celebration.

OUR DONORS

These donations were made between July 1, 2018 and June 30, 2019.

Lawrence Langsam	Birch & Cathy Mullins	Charles & Christine Salamone
Cheryl Lawler	Brittany Murray	William & Caroline Sant
Lawrence	Sanford Neuman*	James & Joan Schiele*
& Dorthy LeGrand*	Lenita Newberg*	Jerome & Britt-Marie Schiller
Erica Leisenring	Robert & Kara Newmark	Lenore Harris Schulein
& Robert Sears	Mary Nielsen	JoAnn Shew
Lewis & Leslee Levy*	Thomas Ott	Don & Gretchen Shipp
David Levy	Stuart Ozar	Eliot & Dee Dee Simon
Mr. & Mrs. Christopher	& Betty Sonnenwirth*	Nathan & Barbara Simon
Lewis	Jeffrey Panchot*	Al & Ruth Siteman*
Ann Liberman*	Nancy Parker Tice	Chester Smith
Richard Lightbody	Rebecca Pastor	Stacey Smith
Henry Luepke III*	Angela Pearson	Charles & Jannie Sommer*
Bryan & Jayne Lundstrom	Nancy Pechloff*	Ed Sprunger
Patty Lynch	Cindy Penning	Denton Stewart
Tedi & Ed Macias*	Vaneisha Perkins	Harriet Switzer
Bonnie Mann	Jacqueline Phillips*	& David Cronin
Margot Martin	Andrew Pickens	Andrew & Barbara Taylor*
Matter Family Office	Linda & Greg Pietroburgo	Deanna Taylor
Harris A. Maynard	Jeff Piper	Mackenzie Taylor
Daniel McCready	David Pisarkiewicz	Elaine & Marc Tenzer
Kevin McGlone	Leigh Pratter	Whitelaw Terry Jr.
Judith McKelvey	Elizabeth Pribor	Jay Thomeczek
Judy Meador	Paul & Judith Putzel	Paul & Nancy Tice
Elliot Merin	Nadia Ramzy	Kennard Tucker
Pamela Meyer	Diane Rankin*	Jacqueline Turner*
Elsie Meyers*	Frank Rassieur	Robin & Charles Turner
James & Kathy Mikolajczak	Carolyn & Derek Redmore	Ben & Susan Uchitelle
James & Mary Moog*	Daniel Reich	Barbara & John Uhlemann
Julio Morales*	Marsha Robertson	Mario & Rebel Vaenberg
Robert Moriarty*	Rindskopf Roth Funeral	Juliana Varela
Lynne Moritz	Chapel	Katie Willard Virant*
& John Georgiana*	Donna Rodden	Stacie Weffelmeyer
Paul Morris	Hannah Rucker	Chris Williams
Eric Moyer	Peter Ruderman	Shamila Young
Jeff Moyer	& Valerie Maynard	Vivian Zwick
Janet Mug	Jo-Ellyn Ryall	Steve Zwolak

OUR DONORS

CORPORATIONS

AccuCare Home Health Care of St. Louis
Burds & Kuntz, PC
CIBC
Delmar Gardens Enterprises
Edward Jones
Electrical Components International, Inc.
Ernst & Young LLP
Merrill Lynch
Network for Good
PNC Bank
Protiviti Inc.
Regions Bank
Wells Fargo
World Wide Technology Foundation

FOUNDATIONS

American Psychoanalytic Foundation
Boniface Foundation
Cardinals Care
Centene Charitable Foundation
Emerson Charitable Trust
Episcopal Presbyterian Health Trust
Gertrude & William A. Bernoudy Foundation
Herman & Phenie Pott Foundation
John Allan Love Foundation
Lutheran Foundation of St. Louis
Mary R. & Ettie A. Jordan Charitable Foundation
Sam & Marilyn Fox Foundation
Trio Foundation of St. Louis

IMPACT

The Schiele Clinic of the St. Louis Psychoanalytic Institute serves the Greater St. Louis region targeting those from low-income backgrounds.

TOP 5 ZIP CODES SERVED



1. **63116 (STL CITY)**
2. **63110 (STL CITY)**
3. **63114 (STL COUNTY)**
4. **63109 (STL CITY)**
5. **63104 (STL CITY)**

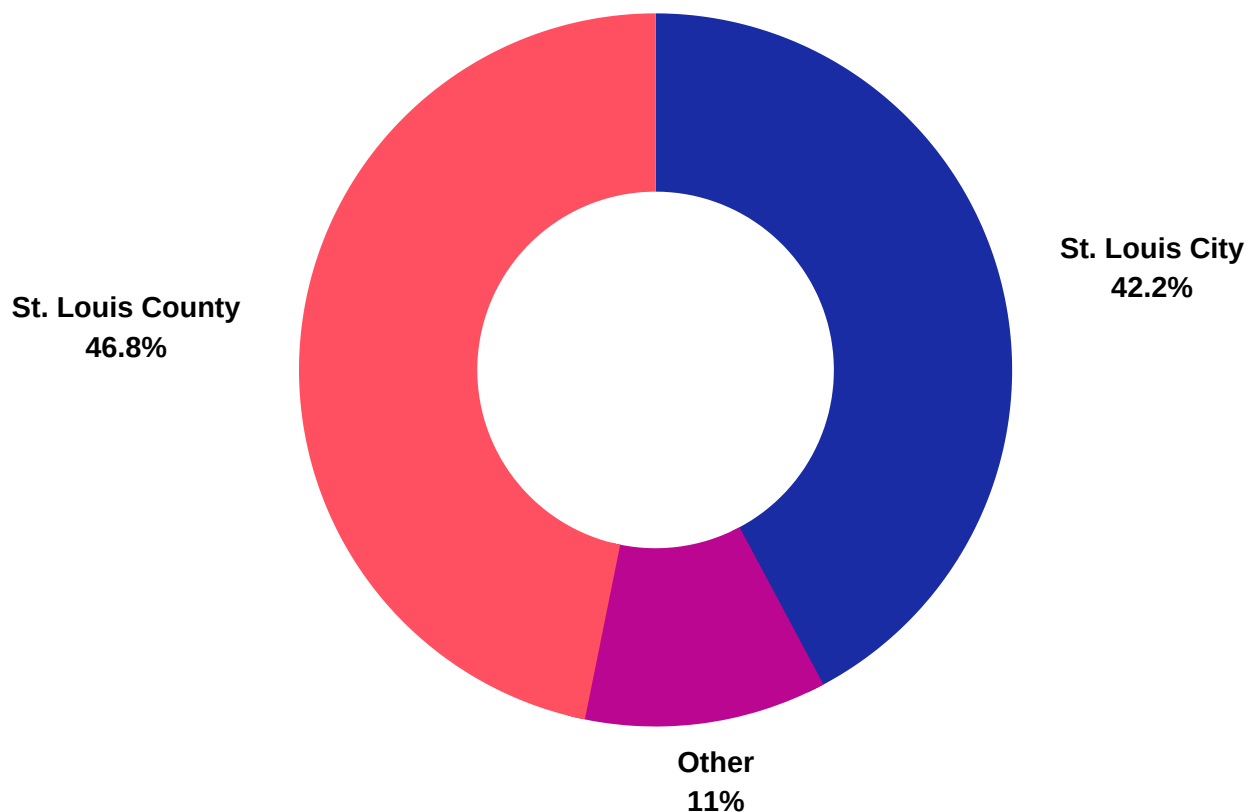

LEGACY ALLIANCE

In 2002, the Institute established the Legacy Alliance to recognize the generosity of donors who have made planned gifts and to encourage new gifts that have a lasting impact on the Psychoanalytic Institute.

Any donor who has included the Institute in their estate plan, or made a planned gift is automatically a Legacy Alliance member and will be recognized in newsletters, annual reports, and similar printed materials.

OUR LEGACY ALLIANCE

Anonymous

Howard F. Baer

Mr. & Mrs. Arnold Block

Dorothy A. Brockhoff

Mr. Ian Cramer

Mr. John M. Drescher, Jr.

Dorothy Dubinsky

Beatrice Edison

Ilene Edison

Nathan Golde

Lourdes Henares-Levy, MD

Barbara Lubin

Mrs. Robert Niekamp

Betsy O'Herin

Diane Rankin, MD

Ms. Ann Repetto

TRIBUTES

Donations in honor of a close friend, loved one, birthday, special anniversary, or any outstanding achievements. A gift to the Institute is a great way to show your love and admiration.

Those honored are in bold below, with donors noted below each honoree.

IN HONOR OF

Peggy Adams
Matter Family Office

Andrew Chirchirillo, PhD
Marcia McCabe, PhD

Chuck & Boo Cook
Sally Kiehnau

Bob Duffy
Melvin & Harriet Kaplan

Hope Edison
Chuck & Boo Cook
Matter Family Office

**William Kelly, MD
& Leigh Pratter**
Gloria Goldblatt

Bobbie Land
Hunt & Donna Bonan
Phoebe Cirio
Cheryl L. Griffin
Lynn D. Kaufman
Peter & Cathy Krane
Cecilia McGlone
Juilo Morales
Mary L. Nielsen
Stuart & Betty Ozar
Breanna Parker-Gills
Donna Rodden

Bobbie Land continued
Peter Ruderman
Randi Sarsfield
Jerome & Britt-Marie Schiller
Sara Sidhu
Madeline Stroder
Elaine & Marc Tenzer

Nancy Lieberman
Michael & Carol Staenberg

Britt-Marie Schiller
Lynda Fields

Barbara Spector
Joanne Greene

IN MEMORY OF

Tina Dale's Father
Larry and Gail Glenn
Lourdes Henares-Levy

Gary Godwin
Hunt & Donna Bonan
Andrew Chirchirillo
& Jill Medintz
Lourdes Henares-Levy
Anita & Jim Lamont
Lawrence
& Dorthy LeGrand
Stuart & Betty Ozar
Hannah Rucker
Peter Ruderman
Ricardo Silva

Ingvor Elvira Dalemar
Lourdes Henares-Levy

Terrance LeGrand
Peter & Cathy Krane

Paul Morris's Mother
Lourdes Henares-Levy

John Northrup
Lourdes Henares-Levy

Barrie Richmond, MD
Kaye V. Bock

Harriot O'Fallon Smith
Chuck & Boo Cook
Anita & Jim Lamont
Julio Morales
Mary Nielsen
Stuart & Betty Ozar
Nathan Simon
Elaine & Marc Tenzer

SAINT LOUIS

PSYCHOANALYTIC
INSTITUTE

8820 Ladue Road, 3rd Floor
St. Louis, MO 63124
www.stlpi.org